

# ARBORETUM VILLAGE

Lots 1, 2 and 3, Certified Survey Map No. 14371 as recorded in Volume 98 of Certified Survey Maps of Dane County on Pages 170-172; Lot 1, Certified Survey Map No. 30339 as recorded in Volume 12 of Certified Survey Maps of Dane County on Page 27; and other lands located in the Northeast 1/4 of the Southeast 1/4, the Southeast 1/4 of the Southeast 1/4, and the Northwest 1/4 of the Southeast 1/4, Section 9, T8N, R9E, Village of Waunakee, Dane County, Wisconsin

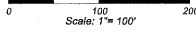

- Legend**
- = Found 1-1/4" O.D. Iron Pipe
  - = Found 3/4" Rebar
  - ⊙ = Found 1-1/4" Rebar
  - = 1-1/4" O.D. x 30" Iron Rebar Set, Weight = 4.303 Lbs/Ft
  - = All other lot and outlet corners set with 1"x24" Iron Pipes, Weight = 1.68 Lbs/Ft
  - ⊕ = Set Mag Nail
  - = Found Mag Nail
  - = No Vehicular Access

- = Wetland Boundary
- = 75' Buffer
- D.T.T.P. = Dedicated to the Public
- = 20' Storm Water Easement (Except as noted)
- = Easements as Noted

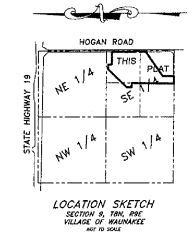
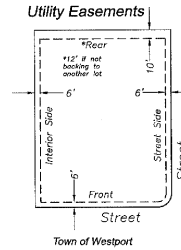

Bearings referenced to the East line of the Southeast 1/4, Section 9, bearing S00°19'41"W

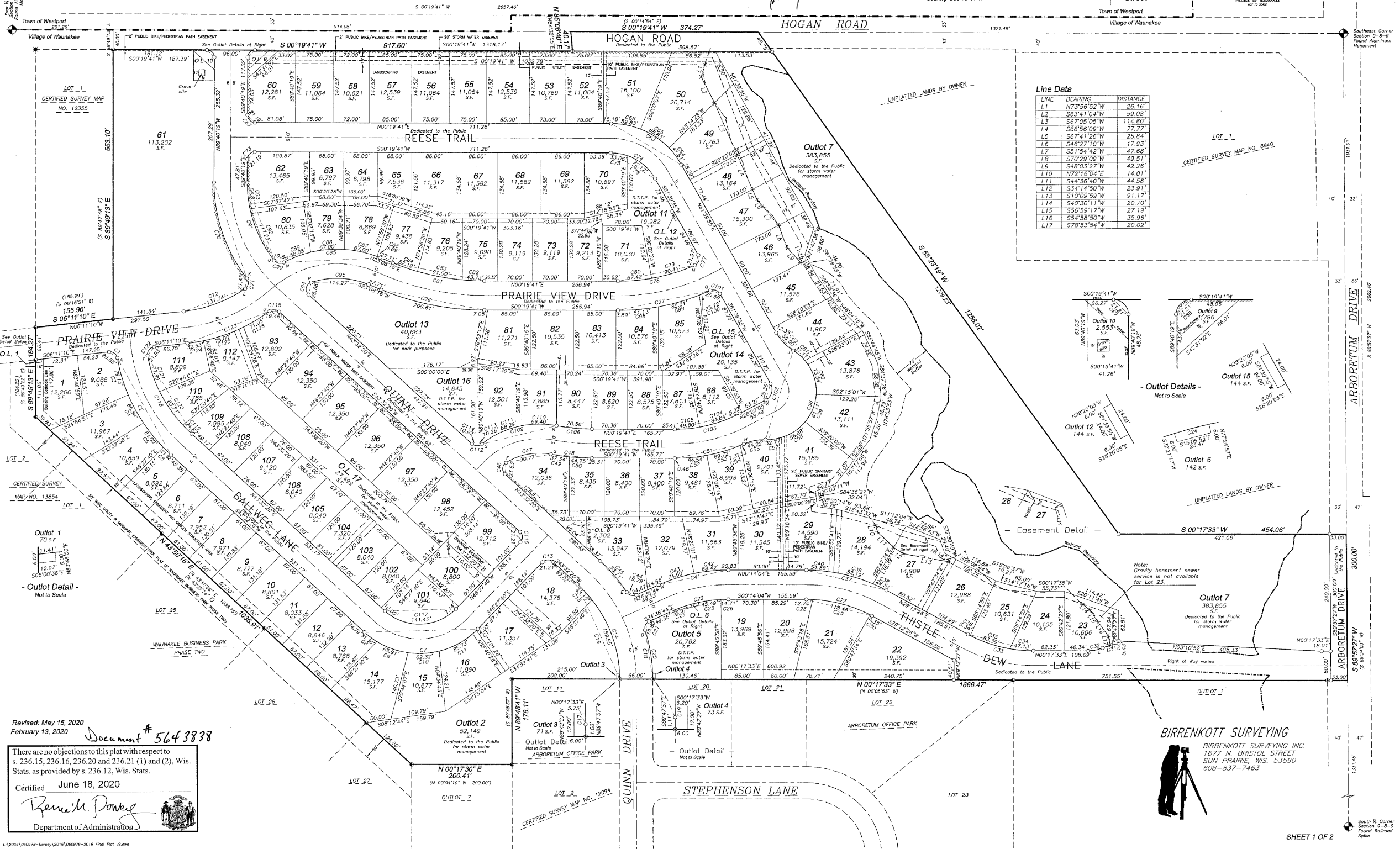

**Line Data**

| LINE | BEARING     | DISTANCE |
|------|-------------|----------|
| L1   | N73°56'52"W | 26.16'   |
| L2   | S63°41'04"W | 59.08'   |
| L3   | S67°05'05"W | 114.60'  |
| L4   | S66°56'09"W | 77.77'   |
| L5   | S67°41'26"W | 25.84'   |
| L6   | S48°27'10"W | 17.93'   |
| L7   | S51°54'42"W | 47.68'   |
| L8   | S70°29'09"W | 49.51'   |
| L9   | S48°03'27"W | 42.26'   |
| L10  | N72°16'04"E | 14.01'   |
| L11  | S44°36'40"W | 44.58'   |
| L12  | S34°14'50"W | 23.91'   |
| L13  | S10°09'59"W | 91.17'   |
| L14  | S40°30'11"W | 20.70'   |
| L15  | S56°59'17"W | 27.19'   |
| L16  | S54°58'50"W | 35.96'   |
| L17  | S78°53'54"W | 20.02'   |

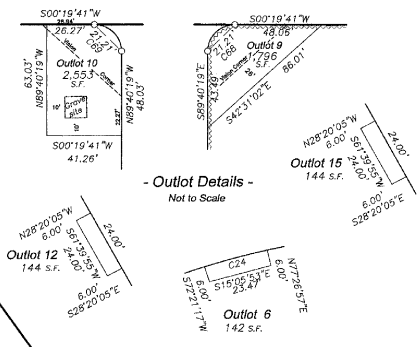

Revised: May 15, 2020  
February 13, 2020  
Document # 5643838

There are no objections to this plat with respect to s. 236.15, 236.16, 236.20 and 236.21 (1) and (2), Wis. Stats. as provided by s. 236.12, Wis. Stats.

Certified June 18, 2020

*Remitt Doney*  
Department of Administration



